

Name: Class:

Multiply 2-digit numbers by larger numbers

Multiply the following numbers below.

$$\begin{array}{r}
 3,315 \\
 \times \quad 83 \\
 \hline
 9,945 \\
 + 265,200 \\
 \hline
 275,145
 \end{array}$$

$$\begin{array}{r}
 3,0751 \\
 \times \quad 29 \\
 \hline
 \end{array}$$

$$\begin{array}{r}
 2,513 \\
 \times \quad 43 \\
 \hline
 \end{array}$$

$$\begin{array}{r}
 2,020 \\
 \times \quad 99 \\
 \hline
 \end{array}$$

$$\begin{array}{r}
 12,155 \\
 \times \quad 17 \\
 \hline
 \end{array}$$

$$\begin{array}{r}
 2,892 \\
 \times \quad 47 \\
 \hline
 \end{array}$$

$$\begin{array}{r}
 70,367 \\
 \times \quad 58 \\
 \hline
 \end{array}$$

$$\begin{array}{r}
 9,452 \\
 \times \quad 34 \\
 \hline
 \end{array}$$

$$\begin{array}{r}
 11,603 \\
 \times \quad 20 \\
 \hline
 \end{array}$$

$$\begin{array}{r}
 2,005 \\
 \times \quad 59 \\
 \hline
 \end{array}$$

$$\begin{array}{r}
 8,921 \\
 \times \quad 47 \\
 \hline
 \end{array}$$

$$\begin{array}{r}
 1745 \\
 \times \quad 11 \\
 \hline
 \end{array}$$

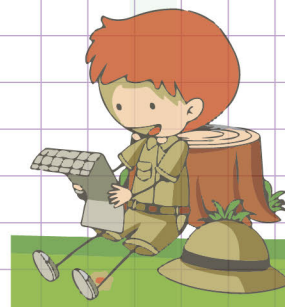

Name: Class:

Multiply 2-digit numbers by larger numbers

Multiply the following numbers below.

$$\begin{array}{r} 3,315 \\ \times \quad 83 \\ \hline 9,945 \\ + 265,200 \\ \hline \mathbf{275,145} \end{array}$$

$$\begin{array}{r} 3,0751 \\ \times \quad 29 \\ \hline 276,759 \\ + 615,020 \\ \hline \mathbf{891,779} \end{array}$$

$$\begin{array}{r} 2,513 \\ \times \quad 43 \\ \hline 7,539 \\ + 100,520 \\ \hline \mathbf{108,059} \end{array}$$

$$\begin{array}{r} 2,020 \\ \times \quad 99 \\ \hline 18,180 \\ + 181,800 \\ \hline \mathbf{199,980} \end{array}$$

$$\begin{array}{r} 12,155 \\ \times \quad 17 \\ \hline 85,085 \\ + 121,550 \\ \hline \mathbf{206,635} \end{array}$$

$$\begin{array}{r} 2,892 \\ \times \quad 47 \\ \hline 20,244 \\ + 115,680 \\ \hline \mathbf{135,924} \end{array}$$

$$\begin{array}{r} 70,367 \\ \times \quad 58 \\ \hline 562,936 \\ + 3,518,350 \\ \hline \mathbf{4,081,286} \end{array}$$

$$\begin{array}{r} 9,452 \\ \times \quad 34 \\ \hline 37,808 \\ + 283,560 \\ \hline \mathbf{321,368} \end{array}$$

$$\begin{array}{r} 11,603 \\ \times \quad 20 \\ \hline 0000 \\ + 232,060 \\ \hline \mathbf{232,060} \end{array}$$

$$\begin{array}{r} 2,005 \\ \times \quad 59 \\ \hline 18,045 \\ + 100,250 \\ \hline \mathbf{118,295} \end{array}$$

$$\begin{array}{r} 8,921 \\ \times \quad 47 \\ \hline 62,447 \\ + 356,840 \\ \hline \mathbf{419,287} \end{array}$$

$$\begin{array}{r} 1745 \\ \times \quad 11 \\ \hline 1,745 \\ + 17,450 \\ \hline \mathbf{19,195} \end{array}$$

