

Name: Class:

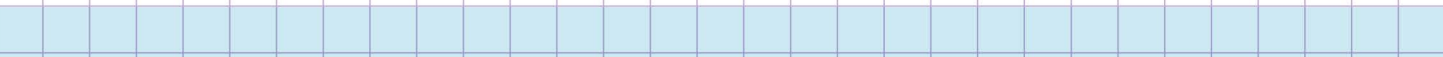

Division - Divisibility rules

- | | | | |
|----|--|-----------------------------|------------------------------|
| a. | Is 546,926 divisible by 4 ? | <input type="checkbox"/> no | <input type="checkbox"/> yes |
| b. | Is 405,854,376 divisible by 2 ? | <input type="checkbox"/> no | <input type="checkbox"/> yes |
| c. | Is 2,105,233 divisible by 3 ? | <input type="checkbox"/> no | <input type="checkbox"/> yes |
| d. | Is 865,750 divisible by 5 ? | <input type="checkbox"/> no | <input type="checkbox"/> yes |
| e. | Is 3,461,618 divisible by 3 ? | <input type="checkbox"/> no | <input type="checkbox"/> yes |
| f. | Is 34,152,420 divisible by 8 ? | <input type="checkbox"/> no | <input type="checkbox"/> yes |
| g. | Is 34,152,420 divisible by 4 ? | <input type="checkbox"/> no | <input type="checkbox"/> yes |
| h. | Is 3,487,180 divisible by 8 ? | <input type="checkbox"/> no | <input type="checkbox"/> yes |



- i. If a number is divisible by **9**, then it is also divisible by ?
- 4 12 3 All of the above
- j. Tick all the numbers that are divisible by **10**.
- 1,000,005 23,100 14,562 105,120 150
- k. Tick all the numbers that can divide **7,415,224**.
- 5 2 8 7 4 9

Name: Class:



Division - Divisibility rules

- a. Is **546,926** divisible by 4 ? no yes
- b. Is **405,854,376** divisible by 2 ? no yes
- c. Is **2,105,233** divisible by 3 ? no yes
- d. Is **865,750** divisible by 5 ? no yes
- e. Is **3,461,618** divisible by 3 ? no yes
- f. Is **34,152,420** divisible by 8 ? no yes
- g. Is **34,152,420** divisible by 4 ? no yes
- h. Is **3,487,180** divisible by 8 ? no yes
-
- i. If a number is divisible by **9**, then it is also divisible by ?
 4 12 3 All of the above
- j. Tick all the numbers that are divisible by **10**.
 1,000,005 23,100 14,562 105,120 150
- k. Tick all the numbers that can divide **7,415,224**.
 5 2 8 7 4 9